

WORKING PARTY - Can You Help?

In order to help reduce the cost of the project we have already held several working parties eg. to trim hedges, repair boundary fences, basic DIY, etc. If you can spare a few hours on the following date we would be very pleased to see you.

Saturday Saturday 29 October - 1.30 – 4.00 pm

Please Contact: 01270 763946 for more information.

DONATIONS – Gift Aid Envelopes

Several people have kindly been enquiring about how they can make a donation towards the *New Community Resource* building project. The treasurer will be very pleased to acknowledge receipt of your donation, and if you are a tax payer you are invited to also consider completing a Gift Aid envelope. By using Gift Aid it will be possible for us to reclaim the tax and boost your donation by 25p for every pound you give. Please contact 01270 763946 if you wish to receive a Gift Aid envelope. Thank you.



THE METHODIST CHURCH - Haslington & Winterley

Sunday Worship: 10.30 am - Haslington

6.30 pm - Winterley

Minister: Rev. Malcolm Lorimer

01270 625278 maxcricket@btinternet.com

www.hmcmethodistchurch.org



BAND SUNDAY – 20 November at 6.30 pm. *Everyone welcome.*

Music performed by the band to celebrate 78 years of music making

ROOM BOOKINGS

Contact: Ellen 01270 763946

Thank you.

We
I
Need
T
E
youR
L
hElp
Y

No. 3

New Community Resource

for Winterley & Wheelock Heath

Update – Autumn 2016



WORK ON PHASE ONE IS DUE TO BEGIN

Good News! The installation of the new annexe building is due to commence in the next few weeks and will provide a new 'home' for the pre-school. See page 2 for an external drawing of the building.

PLAY AREA FENCING REFURBISHED

Thank you to *Bradwall Construction* for the work undertaken during August. A section of the perimeter fence adjacent to the tarmac area used by the pre-school has been refurbished with new concrete posts. The company also constructed a gated pathway to safeguard the children and ensure their safety when they move from the play area to their garden area.

COMMUNITY WORKER

Exciting news! The Methodist Church has agreed to fund several Church Community Worker posts in the South Cheshire area, and Winterley has been identified as one of the communities to receive a community worker. The post at Winterley will be for ten hours per week. The role was advertised during September and interviews are due to take place soon.

EXTERNAL DRAWING OF THE ANNEXE

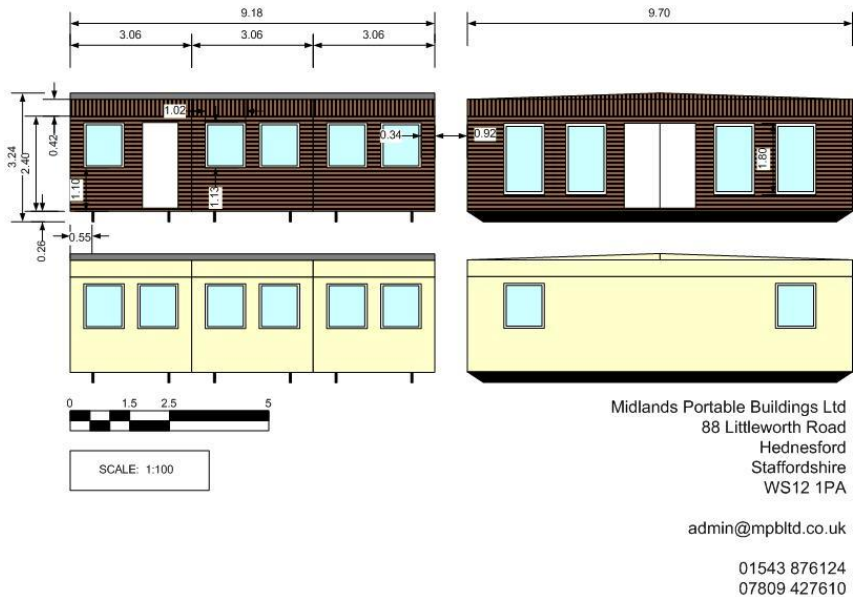

The *Annexe* will have its own kitchen, toilets, office and a large classroom.

FUNDRAISING EVENT

Sunday Lunch – 3 Courses - £15

Join us at Crewe Golf Club on
6 November 12.30 for 12.45

To book tel. 01270 763946 by 27 Oct.
*Why not treat yourself and support
the project at the same time?*

THANK YOU

Thank you to the small group of volunteers who gave up their time on Saturday 20 August. Despite the rain, an area of approximately 70 square metres of nettles and brambles was cleared in preparation for the agreed extension to the existing garden area used by the pre-school.

GRANTS - Progress To Date

To fund the entire project we need to raise £160,000.
Phase 1: The purchase & siting of an annexe building = £60,000.
Phase 2: The modernization of the existing premises = £100,000.

Having achieved the total for Phase 1, we have now embarked on raising the funds required to undertake the larger Phase 2 of the project. Applications for grants are being progressed, however please let us know of any other funding streams which you think we should approach in order that we can reach the total needed to complete the work required for the *New Community Resource*.

RECENT FUNDRAISING TOWARDS PHASE 2

- Band Coffee Evening (June) = £365
- Band Treasure Hunt (July) = £50
- Strawberry Tea (July) = £503
- Pudding Party (August) = £470
- Band Prize Bingo (September) = £200

DATES FOR YOUR DIARY – Fundraising Events

You are invited to join us for any of the events listed below. You can be sure that you will receive a warm welcome. Thank you.

Date	Event	Contact
15 Oct	COFFEE & MUSIC at Winterley 10.00 – 12.00 music by <i>South Cheshire Guitar Ensemble</i> £2 (Child £1)	01270 763946
6 Nov	SUNDAY LUNCH at Crewe Golf Club CW1 5TB 3 course roast dinner + coffee = £15. Child under 12 half price. Please book by 27 October.	01270 763946
3 Dec	CHRISTMAS MUSIC at TESCO Crewe Performed by Winterley Brass Band 11.00 – 2.00 pm	01270 509180
24 Dec	CAROL SINGING in Winterley at 7.00 pm. Meet at the junction of Pool Lane with Crewe Road	01270 763946
14 Jan	CONCERT – The Grove Singers and Winterley Methodist Brass Band at St Peter’s Church Hall, Elworth at 7.30 pm.	01270 509180
10 Feb	MURDER MYSTERY MEAL at Winterley at 7.00 pm	01270 763946

For more information about any of the events, please contact:
01270 763946